

customer support

Tel: (+86)13602886033

iCare365 Technologies Inc.

Mobile: 13602886033

Office: 020-37262015

Web: www.800ai.com / www.shangyiyun.cn

Email: sales@shangyiyun.cn

Add: WorkPlus Room 1219-1220, Shatai Rd #668, Baiyun Dist.
Guangzhou, China



We empower those healing the world

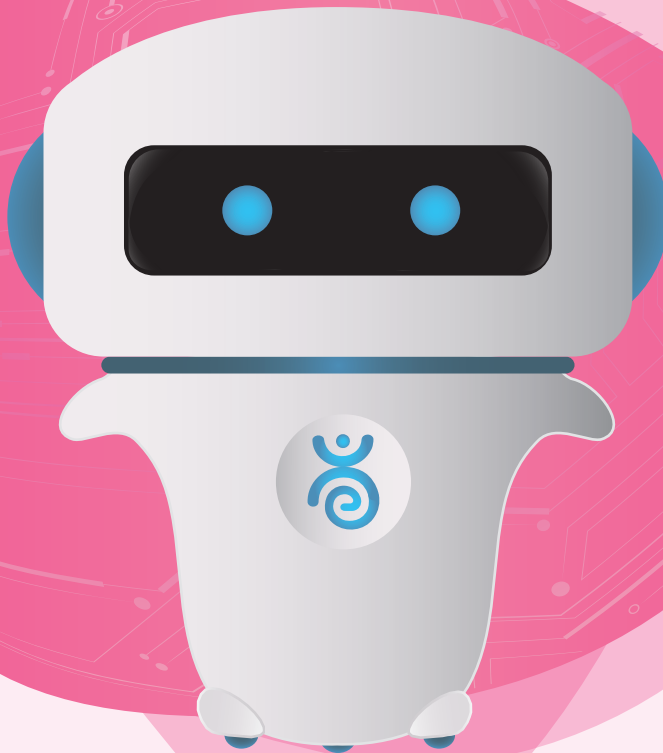

Dr. J - Artificial Intelligence Ultrasound Breast Cancer Robot

Breast health safeguard



Breast cancer screening, why **AI + ultrasound**?



Accuracy

Achieved outcomes comparable to those by experienced radiologists



Speediness

AI analysis available immediately



Safety

Non-invasive, painless, and non-radiative



Reliability

Clinical results verified by experts from top-level hospitals



Comprehensiveness

Identify different lesions precisely



Accessibility

Applicable to multiple screening scenarios

Dr. J - Artificial Intelligence Ultrasound

Breast Cancer Robot

Breast cancer has become the world's top malign tumor for women since 2020. Early detection via preliminary screening, the best strategy for combating this disease, long faces the challenges of grassroots availability, accessibility and affordability in resource-constraint countries. "Dr. J," a total solution developed by iCare365 company with AI and ultrasonic technologies integrated, makes possible large scale supply of quality breast cancer screening at communities.

"Dr. J" Highlighted a multi-layer convolutional neural network developed through machine deep learning combined with image analysis technology. It is a novel approach featuring real-time computer analyzing of ultrasonic breast image feed, automatic detecting and labeling of a variety of suspected lesions, and providing diagnosis recommendations. "Dr. J" also supports remote review by radiologists over suspicious images through its integrated cloud platform.

Dr. J: AI solution makes breast cancer screening more Affordable, reliable, and accessible

Our innovative technologies integrated :

AI + ultrasound + big data + cloud computing + internet



AI

+



Ultrasound

+



Big data

+



Cloud
computing

+



Internet

Dr. J - AI breast cancer screening work flow

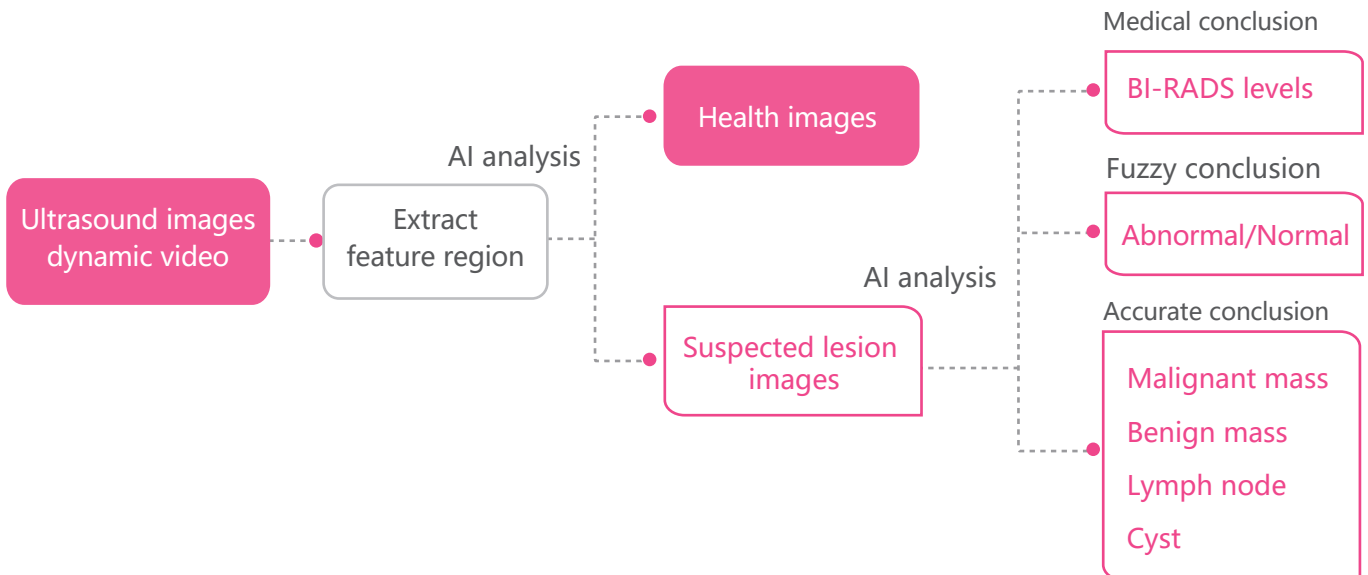
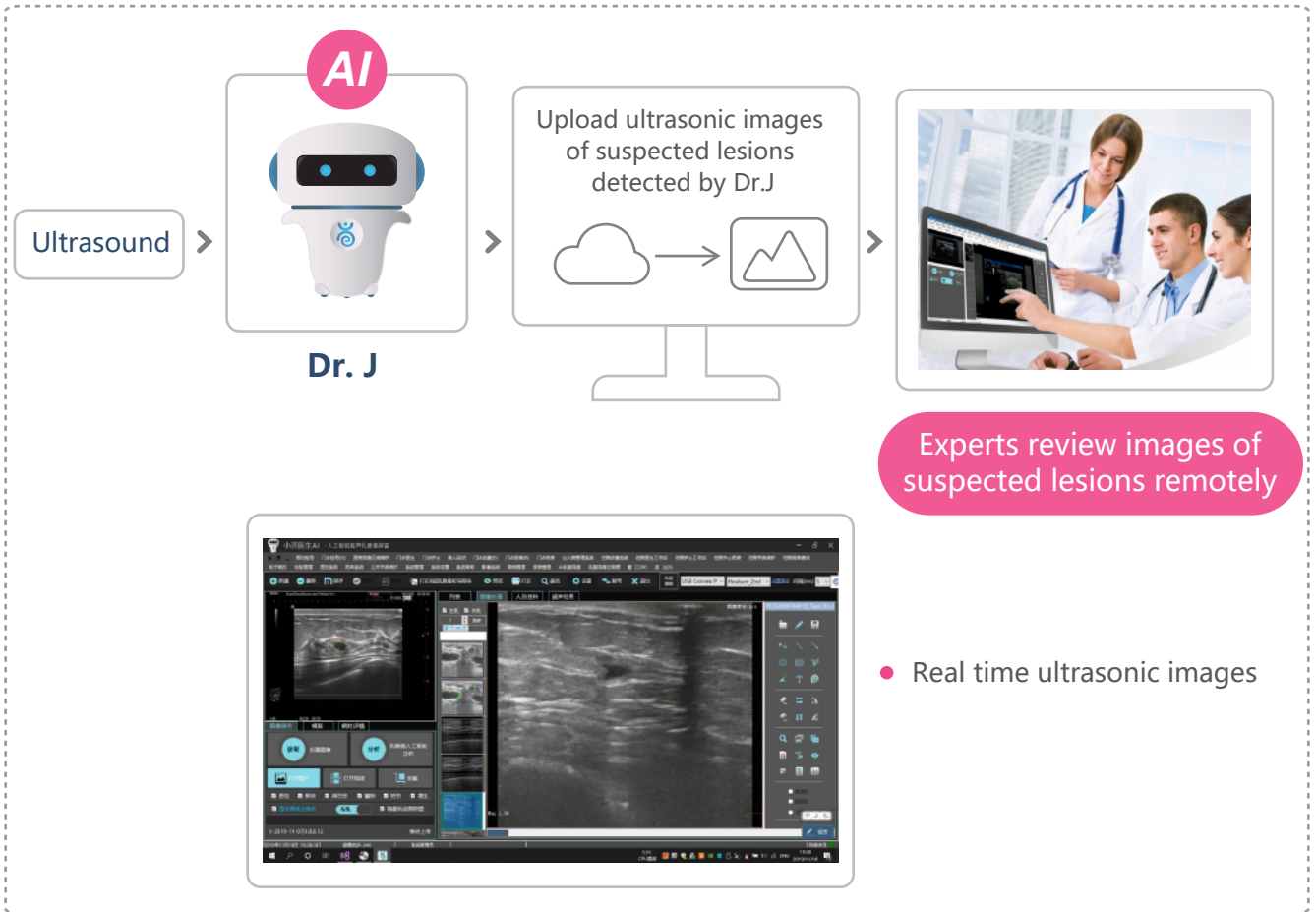

Dr. J- Premium model

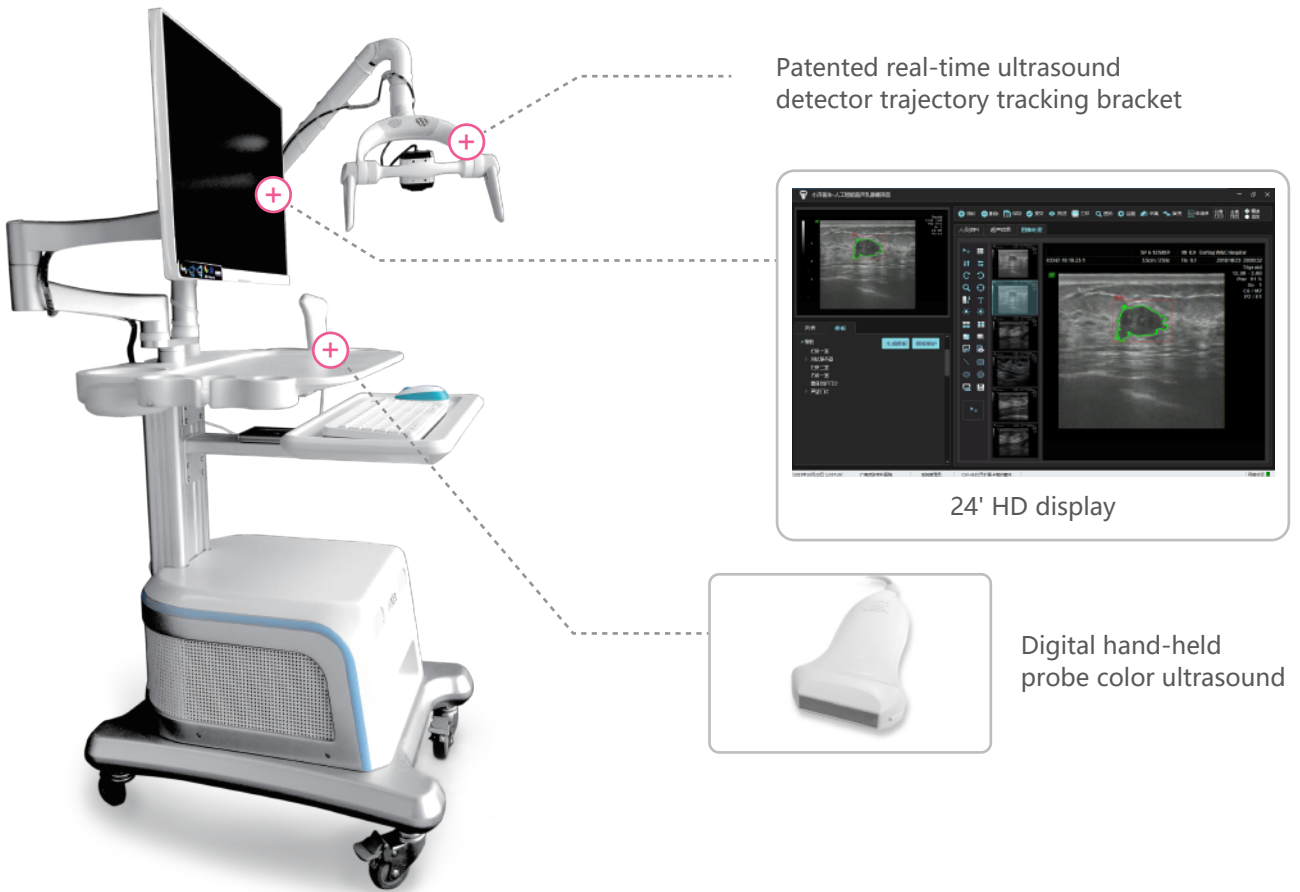

Dr. J - Portable model



Routine breast cancer screening comparison:

	Advantage	Disadvantage
Check by hand	Flexible, low cost	Fully dependent on the skill and experience of the doctor, high rates of missed diagnosis and misdiagnosis, hard to implement widely
Biopsy	The most accurate pathological gold standard, mainly used for diagnosis	Surgical biopsies resource is limited and only available in high level hospitals. The service is expensive.
Mammography	Distinguish micro calcified nodes	Less sensitive to women with dense breast tissue, expensive, large volume, diagnosis highly depends on the medical staff, and with radiation
Ultrasound	Non-invasive, painless, non-radiation, with greater sensitivity to women with dense breast tissue. Equipment is less expensive, more common and flexible.	It is heavily depended on the professional radiologists, in the absence of well-trained health workers and quality control, the results can be inconsistent. (this is exactly what Dr. J can solve successfully .)

Who will perform the AI breast cancer screening?

- AI screening mode (one-day screening volume)
Operator: nurse or someone with basic medical background

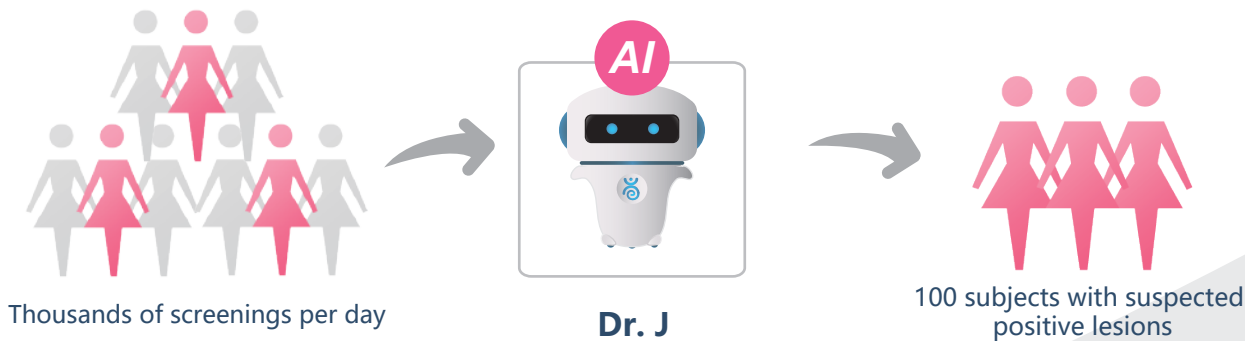

Breast cancer screening efficiency increased dramatically!

- Traditional screening mode (one-day screening volume)
Operator: experienced ultrasound doctor

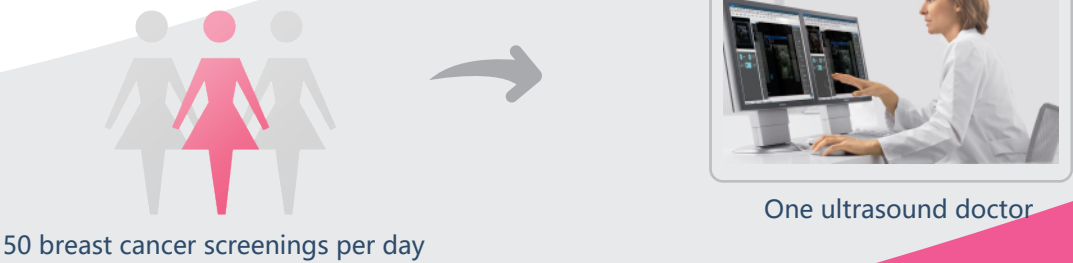

Dr. J - AI-based technology to detect breast cancer at its early stage

- * High mortality rates for breast cancer patients are often due to late detection, particularly in rural areas where accessing reliable, affordable screening can be challenging.
- * In resource-constrained settings, innovative AI-assisted solutions for detecting cancer could be the way forward.
- * Analyzing ultrasound images using AI-based algorithms, for example, provides a no-pain, no-radiation, low-cost way to accurately screen for breast cancer in such areas.

Establish a regional AI breast cancer screening and hierarchical diagnosis and treatment service network

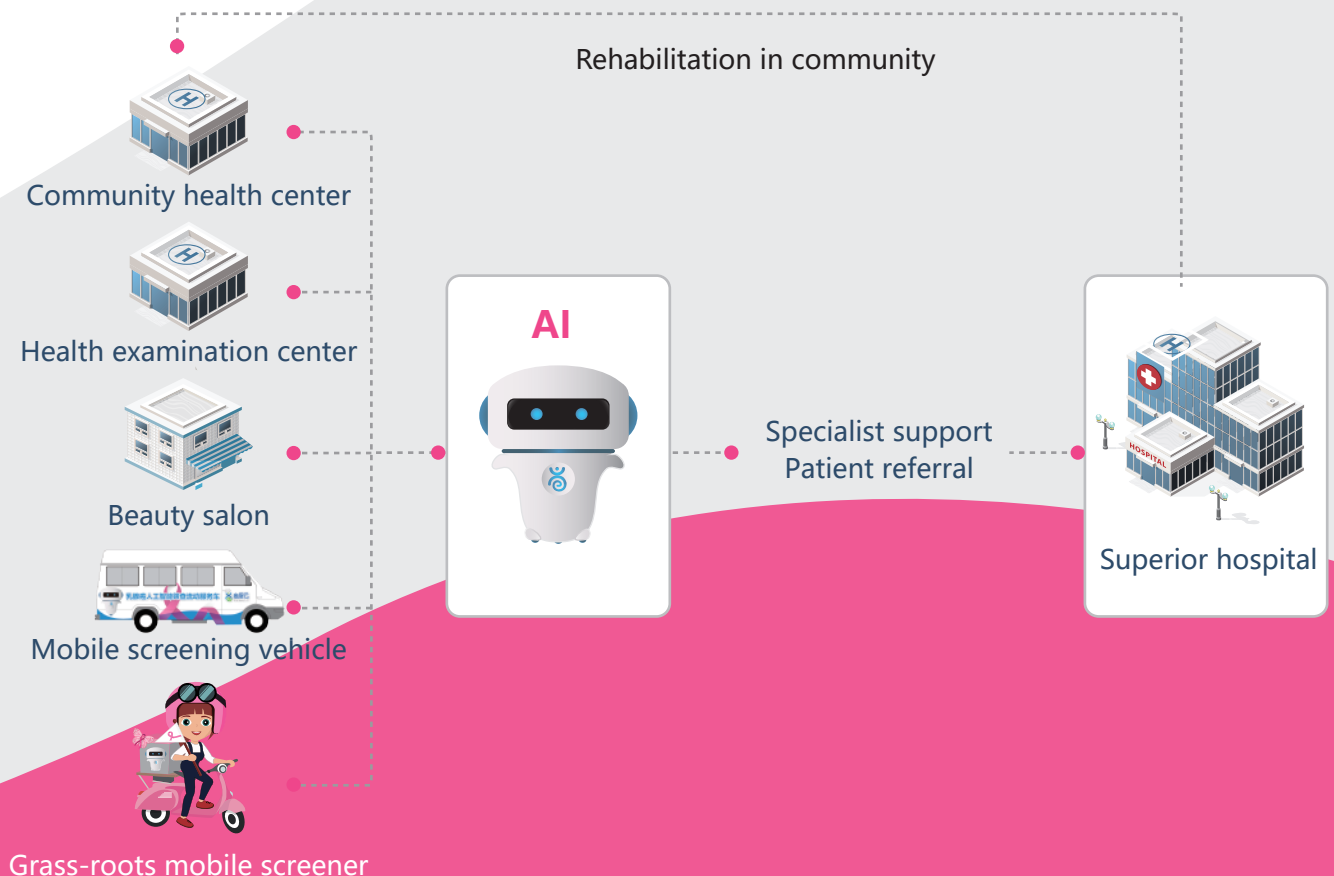

iCare365 AI data platform

Data support



Breast Health Dig Data Center

Subject basic information

Breast ultrasound images

Scanning track of ultrasonic probe

AI analysis data

Breast screen health report

BI-RADS levels data

Breast cancer risk analysis data

QC data

Data collection

Data management

Data security

Data quality



Big data collection



Hospital



Women children center



Health service center



Mobile screening



Clinics



Health exam center



Beauty salon

Dr. J - the latest potential for breast cancer screening breakthrough

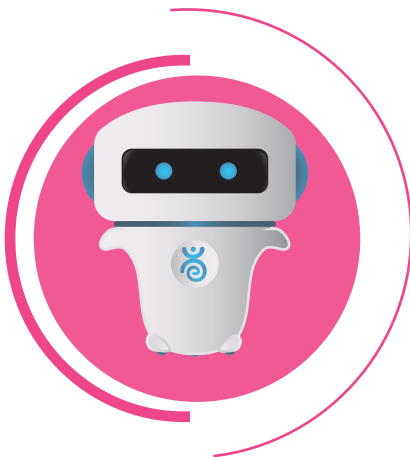

- Automatically detect, label, classify and measure lesions
- Automatically diagnose benign and malignant, diagnose cystic and solid
- Automatically locate the lesion
- Automatically monitor the screening area and operating technique
- Automatically evaluate the BI-RADS level
- Automatically generate <AI Breast Cancer Screening Report>
- Automatically collect and save data on cloud
- Automatic display of regional mass population screening situation map, real-time status feedback
- Collect and record breast cancer screening registration forms, disease cause analysis based on regional massive data



About us

iCare365 Technologies Inc.

iCare365 Technologies, Inc. (Known as "iCare365") is a national high-tech enterprise founded in 2015 by a group of experts with leadership experience in the world's top 500 enterprises in the United States and UK. iCare365 empowers lower cost, higher efficiency and wider coverage medical services via AI and cloud computing technologies.

To combat breast cancer by making preliminary screening service available and accessible at global communities, we successfully developed "Dr. J" --a total solution with integrated AI and ultrasonic technologies and high accuracy. It effectively empowers nurses or people with basic medical knowledge to independently conduct affordable breast cancer screening at community frontline. More and more women are benefiting from "Dr.J" services in diverse scenarios.

As a leading medical AI company in China, iCare365 innovated a multi-layer convolutional neural network through machine deep learning combined with image analysis technology. It is a novel approach featuring real-time computer analyzing of ultrasonic breast image feed. Dr. J also supports remote review by radiologists over suspicious images through its integrated cloud platform. Dr. J has been certified by China Food & Drug Administration in 2020. All products of iCare365 are independently researched and developed with full intellectual property rights.

Rewards



Partnership

